

INITIAL RECEIPT

United States Department of the Interior
Bureau of Land Management
 DIV OF LANDS, MINRLS & ENERGY
 ONE N CENTRAL AVE
 PHOENIX, AZ 85004 -4427
 Phone: 602-417-9200

Receipt	
No:	4658123

Transaction #: 4781259
Date of Transaction: 01/09/2020
CUSTOMER:
MINE DATA LLC 303 E GURLEY ST # 473 PRESCOTT, AZ 86301-3804 US

LINE #	QTY	DESCRIPTION	REMARKS	UNIT PRICE	TOTAL
1	8.00	LOCATABLE MINERALS / MINING CLAIMS-NEW, UNADJUD, ONE OR MORE AUTH NOS / NEW MINING CLAIMS LOCATION FEE CASES: AMC458841/\$40.00, AMC458842/\$40.00, AMC458843/\$40.00, AMC458844/\$40.00, AMC458845/\$40.00, AMC458846/\$40.00, AMC458847/\$40.00, AMC458848/\$40.00		- n/a -	320.00
2	8.00	LOCATABLE MINERALS / MINING CLAIMS-NEW, UNADJUD, ONE OR MORE AUTH NOS / NEW MINING CLAIMS MAINTENANCE FEE CASES: AMC458841/\$165.00, AMC458842/\$165.00, AMC458843/\$165.00, AMC458844/\$165.00, AMC458845/\$165.00, AMC458846/\$165.00, AMC458847/\$165.00, AMC458848/\$165.00		- n/a -	1320.00
3	8.00	LOCATABLE MINERALS / MINING CLAIMS-NEW, UNADJUD, ONE OR MORE AUTH NOS / NEW MINING CLAIM PROCESSING FEE CASES: AMC458841/\$20.00, AMC458842/\$20.00, AMC458843/\$20.00, AMC458844/\$20.00, AMC458845/\$20.00, AMC458846/\$20.00, AMC458847/\$20.00, AMC458848/\$20.00		- n/a -	160.00
TOTAL:					\$1,800.00

PAYMENT INFORMATION			
NOTE: Items will appear on credit card statement as "Bureau of Land Mgmt CO".			
1	AMOUNT:	1800.00	POSTMARKED: N/A

SCANNED

01/12/2020
RAM

ENTERED
 JAN 21 2020
 BY: R Am

TYPE:	CREDIT CARD	RECEIVED:	01/09/2020
NAME:	MINE DATA LLC 303 E GURLEY ST # 473 PRESCOTT AZ 86301-3804 US		
CARD NO:	XXXXXXXXXXXX5188	AUTH CODE:	009065
NAME ON CARD:	MINE DATA LLC		
SIGNATURE:			

REMARKS

This receipt was generated by the automated BLM Collections and Billing System and is a paper representation of a portion of the official electronic record contained therein.

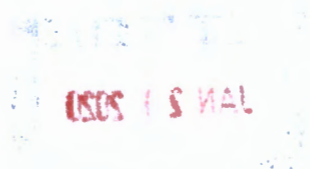

CORRESPONDENCE

TRANSFERS

MAINTENANCE FEES

WAIVERS

POL/NOI

MISCELLANEOUS

**LOCATION NOTICES
AMENDMENTS
STATUS SHEET
GEO REPORT/MTP**

MINING CLAIM STATUS REPORT – Assessment Year 2020

Data Entered: 1/17/2020

MTP Checked By: 1/17/2020
 GEO Checked By: 1/17/2020

LEAD SERIAL NUMBER: AMC 458841 thru AMC 458848

NUMBER OF CLAIMS & TYPE:

8 LODE
 PLACER
 ASSOCIATION PLACER
 MILL SITE
 TUNNEL SITE

CHARGES:

Processing Fee @ \$20 = \$ 160
 Location Fee @ \$40 = \$ 320
 Maintenance Fee @ \$165 = \$ 1,320
 Add'l Maint Fee for Assoc Placer = \$ _____
SUBTOTAL \$ _____
 Other Fees \$ _____
 Other Fees \$ _____
TOTAL \$ 1,800

TOTAL ACREAGE: _____ Per Claim
 (Placer Only)

NUMBER OF LOCATORS: _____

DOCUMENTS RECEIVED VIA: Over-the-Counter [] Mail [] **TIMELY FILED:** Yes [] No []

LEGAL DESCRIPTION: T 12.5N R 2W SEC 22, 21, 27
 T 13N R 2W SEC 32
 T 13N R 1W SEC 3
 T _____ R _____ SEC _____
 T _____ R _____ SEC _____

BLM [] FOREST SERVICE [] _____ SUBJ TO PL 359: Yes [] No []
 WILDERNESS AREA [] _____

SPLIT ESTATE: N/A [] SX [] PX [] OTHER [] _____
 SRHA [] Was proper Notice filed if located on SHRA Land? Yes [] No []

RECONVEYED MINERALS ON BLM LAND REQUIRE OPENING ORDER FROM 1944 TO 1993:

Open to Entry On _____ N/A []

COMMENTS/STATUS: VOID [] PARTIALLY VOID [] PVT MINERALS [] WITHDRAWN LANDS []
 OTHER [] _____

[] Claimant acknowledges that portions of the following claim(s) site(s) may be void or voidable.

Printed Name of Claimant _____ Signature of Claimant _____

*****FINAL ADJUDICATION*****

DATE 3/31/2020 INITIALS ps

AMC 458842

Return to:
Mine Data LLC
303 E Gurley St. 473
Prescott AZ 86301



LOCATION NOTICE FOR PLACER MINING CLAIM

Amendment BLM Serial # _____

NOTICE IS HEREBY GIVEN that the Hassayampa #1
_____ placer mining claim has been located by
Mine Data LLC whose current mailing
address is 303 E Gurley St 473 Prescott AZ 86301

RECEIVED
BLM AZ STATE OFFICE
2020 JAN -7 P 1:23
PHOENIX, ARIZONA
BLM
Date
Stamp

The general course of this claim is West to East and it is situated in Yavapai
County, Arizona. This claim is 1320 feet in length and 660 feet in width.

20 Total Claim Acreage. This claim runs from the location monument on which this location notice is
posted at the NE corner of the claim approximately 660 feet in a S direction to the
SE end line and 1320 feet in a W direction to the SW end line. This claim is
marked by four monuments, one at each corner of the claim.

The location monument on which this notice is posted is situated within Section 27, Township
12.5 N, Range 2 W, Gila Salt River Base and Meridian, Arizona. This claim encompasses
portions of the following legal subdivision(s) if located by legal subdivision or the following quarter section(s),
section(s), Township(s) and Range(s) S 1/2 of the NE 1/4 of the NW 1/4 of Township 12.5N
Range 2W, Section 27, Gila Salt River Base and Meridian, Arizona.

The locality of this claim with reference to some natural object or permanent monument and additional information
(if any) concerning its locality are as follows: The location notice is located 2640' E, 660' S
of the NW Section corner of Section 27

_____ The above information is shown on the attached map.

DATED AND POSTED on the ground this 1st day of December, 2019.

LOCATOR(s) AGENT

Print Name(s) Micah Schisel

Signature(s) _____

* Public Land order No. 7414 has Ended

Form MCF102
Revised Oct 2018

AMC 458842

MINING CLAIM MAP

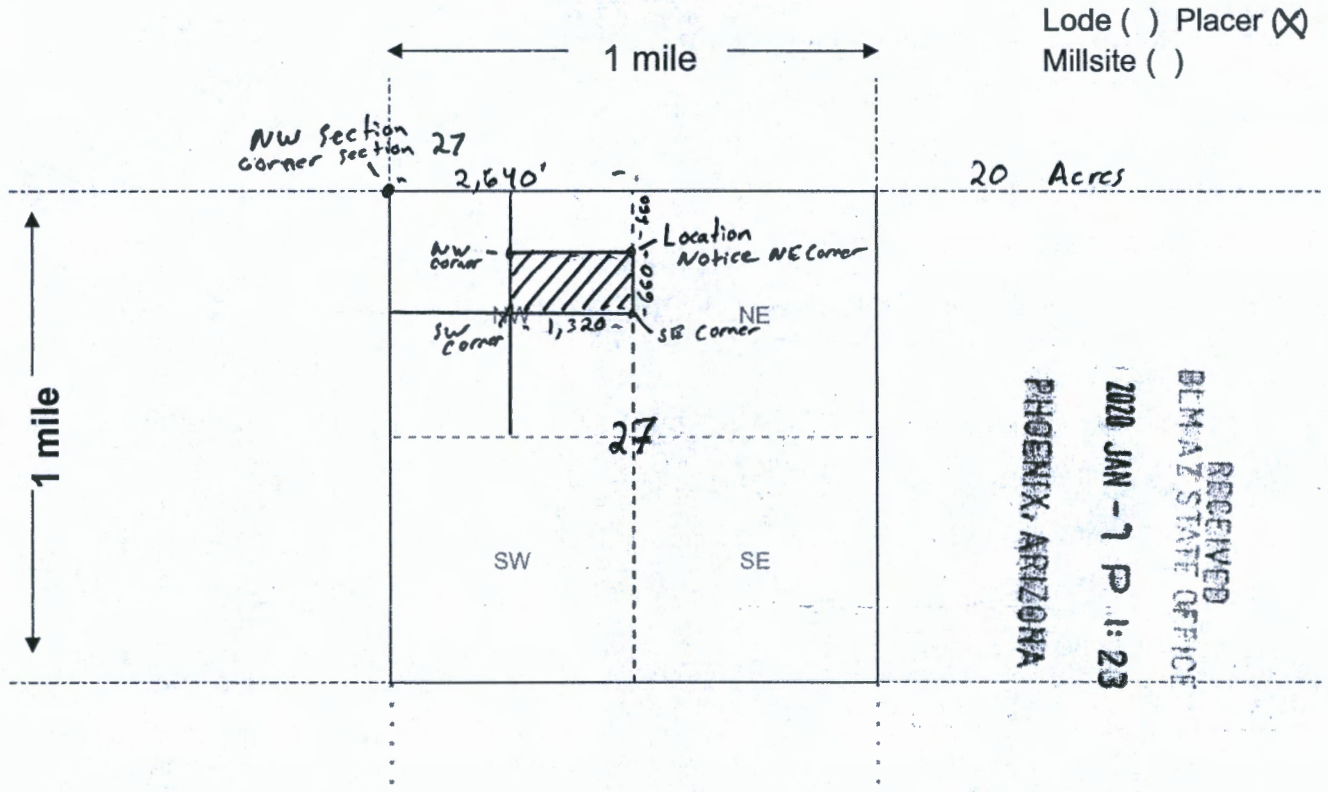

Scale: 1" = 2000 feet

1. The above map depicts the Hassayampa #1 mining claim, which is located in Section (s) 27, Township 12.5 N, Range 2 W, Gila and Salt River Base and Meridian, Yavapai County, Arizona. Total claim acreage is 20 Acres

2. The type of corner and location monuments used are as follows: 2" PVC posts that are 5 feet tall

3. The bearings and distances in degrees and feet between claim corners and to a public land survey monument are as depicted on the map.

4. If the claim is a placer or millsite claim with exterior limits conforming to legal subdivisions of the public survey, provide a legal description of the claim S 1/2 of the NE 1/4 of the NW 1/4 of Township 12.5N Range 2W, Section 27

Form MCF100a
Revised Oct 2018

AMC458842



Return to:
Mine Data LLC
303 E Gurley St 473
Prescott AZ, 86301

LOCATION NOTICE FOR PLACER MINING CLAIM

Amendment BLM Serial # _____

NOTICE IS HEREBY GIVEN that the Hassayampa #2
_____ placer mining claim has been located by
Mine Data LLC whose current mailing
address is 303 E Gurley St 473 Prescott AZ 86301

RECEIVED
BLM AZ STATE OFFICE
2020 JAN -7 P 1:23
PHOENIX, ARIZONA
BLM
Date
Stamp

The general course of this claim is West to East and it is situated in Yavapai
County, Arizona. This claim is 1320 feet in length and 660 feet in width.

20 Total Claim Acreage. This claim runs from the location monument on which this location notice is
posted at the SE corner of the claim approximately 660 feet in a N direction to the
NE end line and 1320 feet in a W direction to the NW end line. This claim is
marked by four monuments, one at each corner of the claim.

The location monument on which this notice is posted is situated within Section 27, Township
12.5 N, Range 2 W, Gila Salt River Base and Meridian, Arizona. This claim encompasses
portions of the following legal subdivision(s) if located by legal subdivision or the following quarter section(s),
section(s), Township(s) and Range(s) N 1/2 of the NE 1/4 of the NW 1/4 of Township 12.5N
Range 2W, Section 27, Gila Salt River Base and Meridian, Arizona.

The locality of this claim with reference to some natural object or permanent monument and additional information
(if any) concerning its locality are as follows: The location notice is located 2640' E, 660' S
of the NW Section corner of Section 27

_____ The above information is shown on the attached map.

DATED AND POSTED on the ground this 1st day of December, 2019.

LOCATOR(s) AGENT

Print Name(s) Micah Schisel

Signature(s) _____

* Public Land order NO. 7414 has Ended

Form MCF102
Revised Oct 2018

This form is available from the Arizona Geological Survey and may be reproduced.

AMC458842

MINING CLAIM MAP

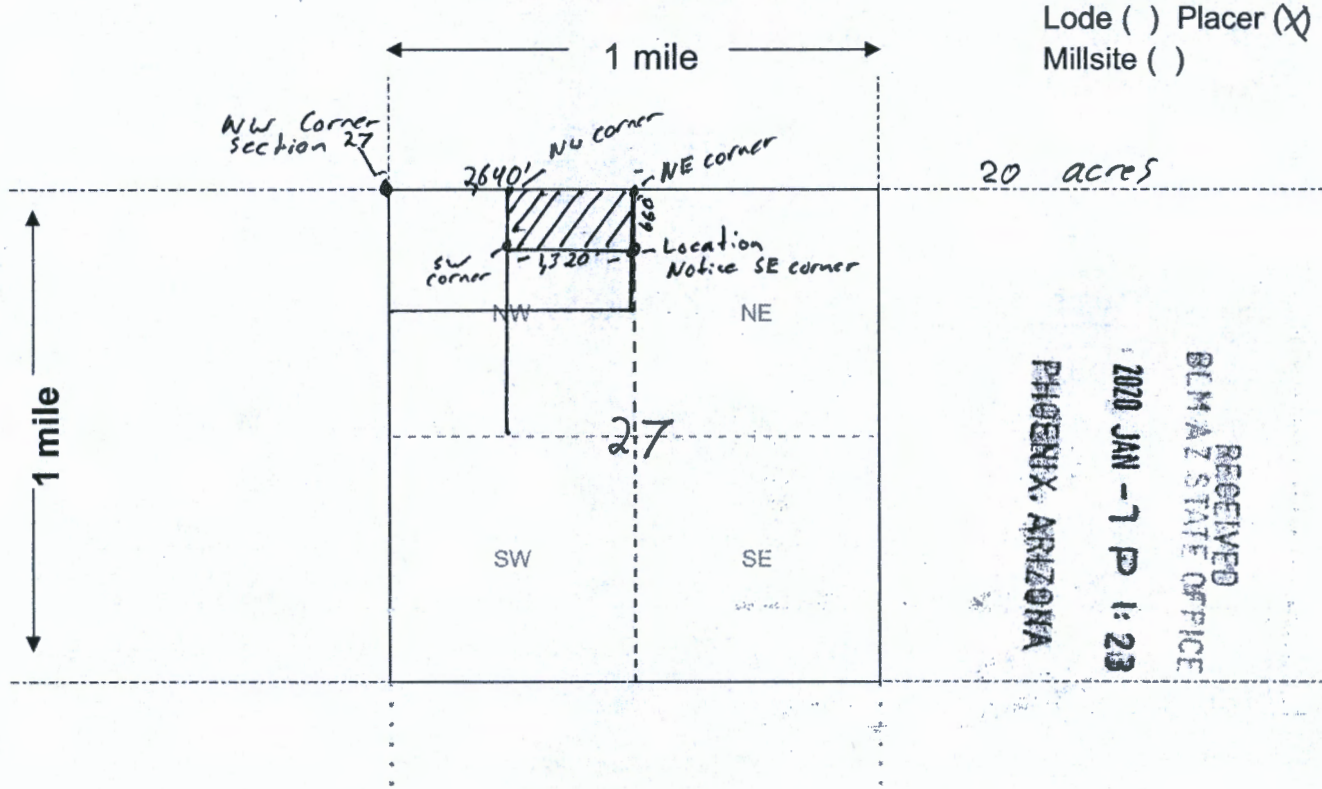

Scale: 1" = 2000 feet



1. The above map depicts the Hassayampa #2 mining claim, which is located in Section (s) 27, Township 12.5 N, Range 2 W, Gila and Salt River Base and Meridian, Yavapai County, Arizona. Total claim acreage is 20 Acres

2. The type of corner and location monuments used are as follows: 2" PVC posts that are 5 feet tall

3. The bearings and distances in degrees and feet between claim corners and to a public land survey monument are as depicted on the map.

4. If the claim is a placer or millsite claim with exterior limits conforming to legal subdivisions of the public survey, provide a legal description of the claim N 1/2 of the NE 1/4 of the NW 1/4 of Township 12.5N Range 2W, Section 27

Form MCF100a
Revised Oct 2018

This form is available from the Arizona Geology Survey and may be reproduced.

AMC458842



Return to:
Mine Data LLC
303 E Gurley st 473
Prescott AZ, 86301

LOCATION NOTICE FOR PLACER MINING CLAIM

Amendment BLM Serial # _____

NOTICE IS HEREBY GIVEN that the Hassayampa #3
_____ placer mining claim has been located by
Mine Data LLC whose current mailing
address is 303 E Gurley St 473 Prescott AZ 86301

RECEIVED
BLM STATE OFFICE
2020 JAN - 7 P 1:23
PHOENIX, ARIZONA
BLM
Date
Stamp

The general course of this claim is West to East and it is situated in Yavapai
County, Arizona. This claim is 1320 feet in length and 660 feet in width.

20 Total Claim Acreage. This claim runs from the location monument on which this location notice is
posted at the NE corner of the claim approximately 660 feet in a S direction to the
SE end line and 1320 feet in a W direction to the SW end line. This claim is
marked by four monuments, one at each corner of the claim.

The location monument on which this notice is posted is situated within Section 27, Township
12.5 N, Range 2 W, Gila Salt River Base and Meridian, Arizona. This claim encompasses
portions of the following legal subdivision(s) if located by legal subdivision or the following quarter section(s),
section(s), Township(s) and Range(s) N 1/2 of the NW 1/4 of the NW 1/4 of Township 12.5 N
Range 2W, Section 27, Gila Salt River Base and Meridian, Arizona.

The locality of this claim with reference to some natural object or permanent monument and additional information
(if any) concerning its locality are as follows: The location notice is located 1,320' E
of the NW Section corner of Section 27

_____ The above information is shown on the attached map.

DATED AND POSTED on the ground this 1st day of December, 2019.

LOCATOR(s) AGENT

Print Name(s) Micah Schisel

Signature(s) _____

* Public Land Order No. 7414 has Ended Form MCF102 Revised Oct 2018
This form is available from the Arizona Geological Survey and may be reproduced.

ANCG458843

MINING CLAIM MAP

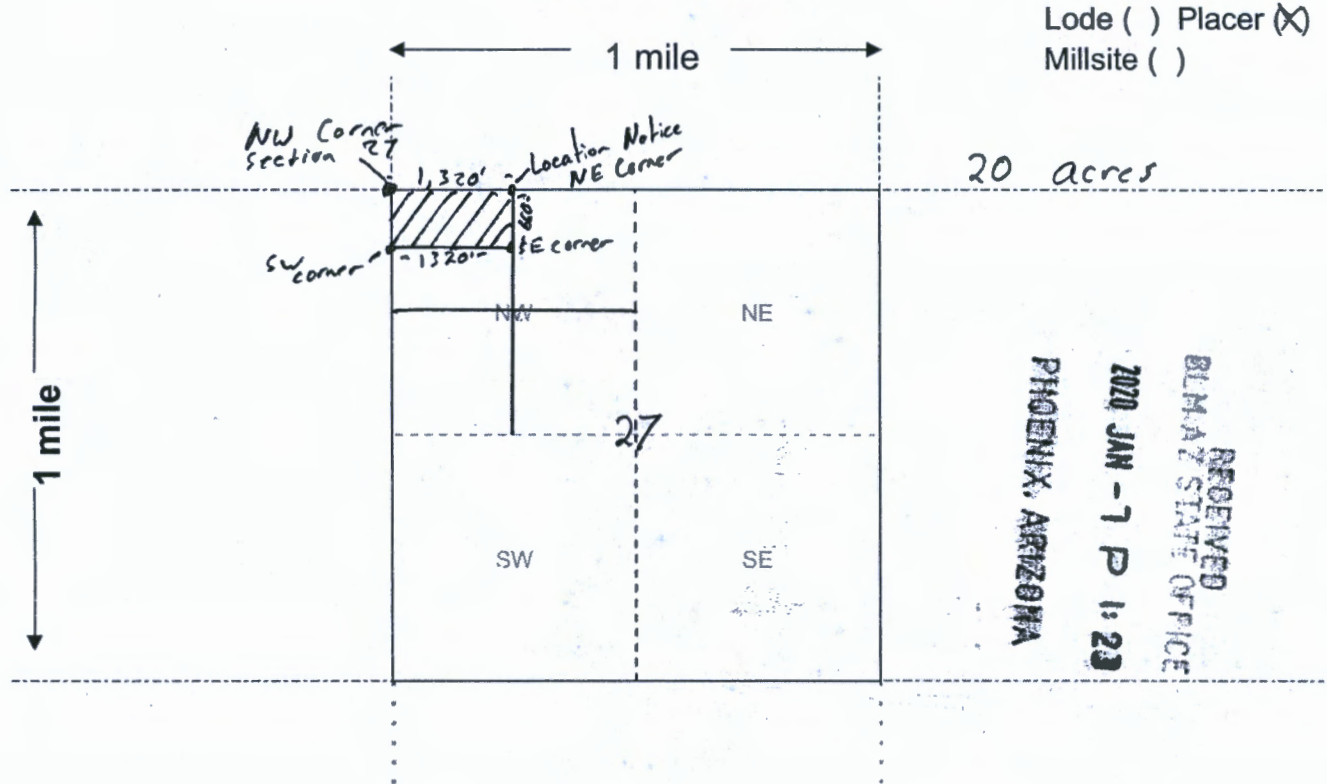

Scale: 1" = 2000 feet



1. The above map depicts the Hassayampa #3 mining claim, which is located in Section (s) 27, Township 12.5 N, Range 2 W, Gila and Salt River Base and Meridian, Yavapai County, Arizona. Total claim acreage is 20 Acres

2. The type of corner and location monuments used are as follows: 2" PVC posts that are 5 feet tall

3. The bearings and distances in degrees and feet between claim corners and to a public land survey monument are as depicted on the map.

4. If the claim is a placer or millsite claim with exterior limits conforming to legal subdivisions of the public survey, provide a legal description of the claim N 1/2 of the NW 1/4 of the NW 1/4 of Township 12.5N Range 2W, Section 27

Form MCF100a
Revised Oct 2018

AMC458843



Return to:
Mine Data LLC
303 E Gurley st 473
Prescott AZ, 86301

LOCATION NOTICE FOR PLACER MINING CLAIM

Amendment BLM Serial # _____

NOTICE IS HEREBY GIVEN that the Hassayampa #4
_____ placer mining claim has been located by
Mine Data LLC whose current mailing
address is 303 E Gurley St 473 Prescott AZ 86301

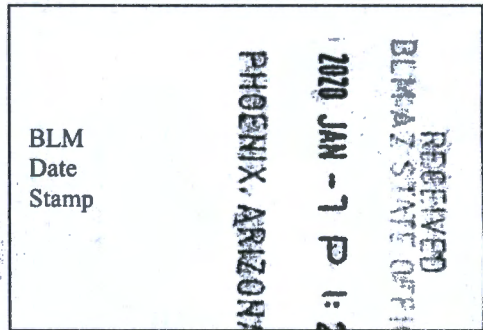

The general course of this claim is West to East and it is situated in Yavapai
County, Arizona. This claim is 1320 feet in length and 660 feet in width.

20 Total Claim Acreage. This claim runs from the location monument on which this location notice is
posted at the NE corner of the claim approximately 660 feet in a S direction to the
SE end line and 1320 feet in a W direction to the SW end line. This claim is
marked by four monuments, one at each corner of the claim.

The location monument on which this notice is posted is situated within Section 22, Township
12.5 N, Range 2 W, Gila Salt River Base and Meridian, Arizona. This claim encompasses
portions of the following legal subdivision(s) if located by legal subdivision or the following quarter section(s),
section(s), Township(s) and Range(s) S 1/2 of the SW 1/4 of the SW 1/4 of Township 12.5N
Range 2W, Section 22, Gila Salt River Base and Meridian, Arizona.

The locality of this claim with reference to some natural object or permanent monument and additional information
(if any) concerning its locality are as follows: The location notice is located 660' N, 1320' E
of the SW Section corner of Section 22

_____ The above information is shown on the attached map.

DATED AND POSTED on the ground this 1st day of December, 2019.

LOCATOR(s) AGENT

Print Name(s) Micah Schisel

Signature(s) _____

* Public Land order NO. 7414 has Ended

Form MCF102
Revised Oct 2018

AMC458844

MINING CLAIM MAP

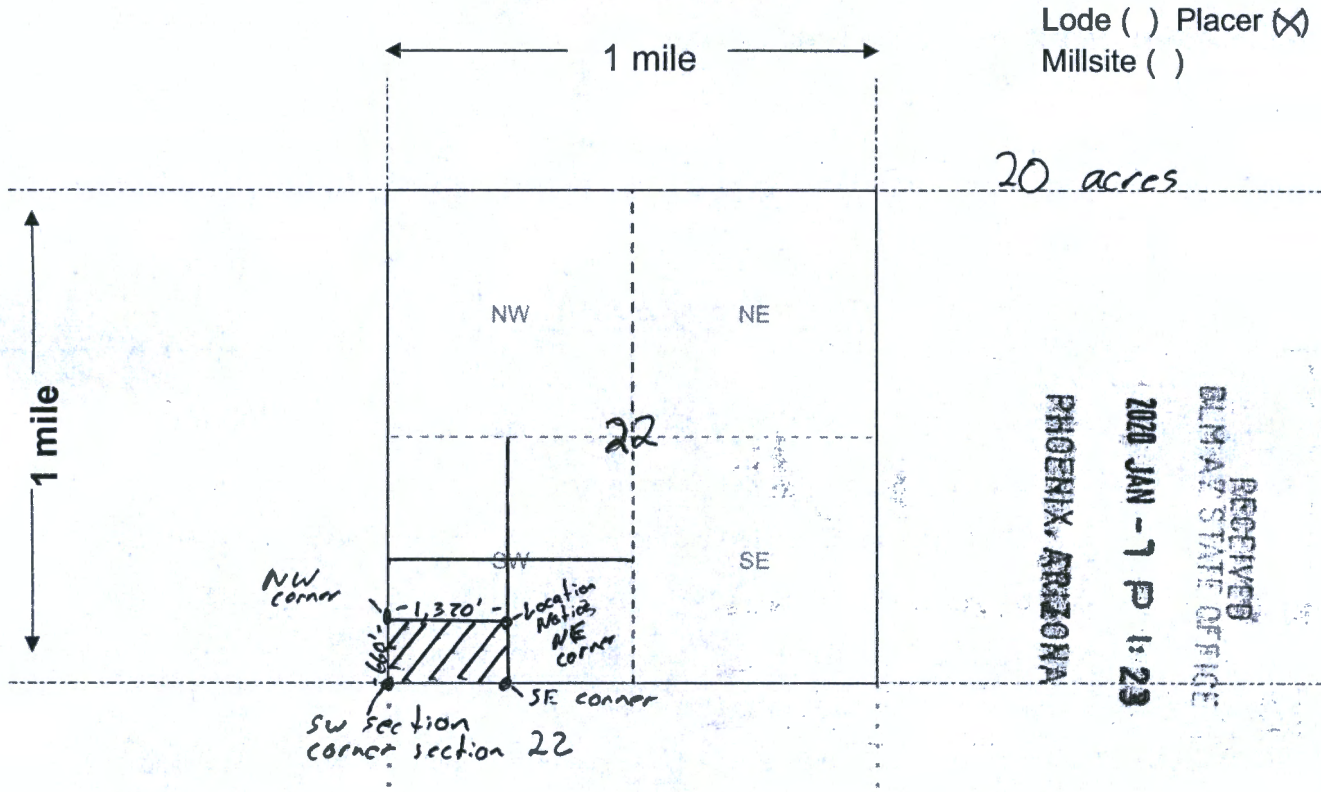

Scale: 1" = 2000 feet



1. The above map depicts the Hassayampa #4 mining claim, which is located in Section (s) 22, Township 12.5 N, Range 2 W, Gila and Salt River Base and Meridian, Yavapai County, Arizona. Total claim acreage is 20 Acres

2. The type of corner and location monuments used are as follows: 2" PVC posts that are 5 feet tall

3. The bearings and distances in degrees and feet between claim corners and to a public land survey monument are as depicted on the map.

4. If the claim is a placer or millsite claim with exterior limits conforming to legal subdivisions of the public survey, provide a legal description of the claim S 1/2 of the SW 1/4 of the SW 1/4 of Township 12.5N Range 2W, Section 22

Form MCF100a
Revised Oct 2018

ANCH 458844

Return to:
Mine Data LLC
303 E Gurley St 473
Prescott AZ, 86301



LOCATION NOTICE FOR PLACER MINING CLAIM

Amendment BLM Serial # _____

NOTICE IS HEREBY GIVEN that the Hassayampa #5
_____ placer mining claim has been located by
Mine Data LLC whose current mailing
address is 303 E Gurley St 473 Prescott AZ 86301

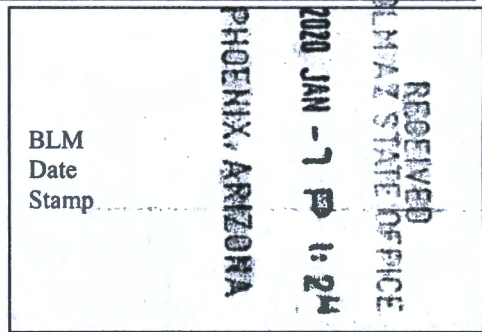

The general course of this claim is West to East and it is situated in Yavapai
County, Arizona. This claim is 1320 feet in length and 660 feet in width.

20 Total Claim Acreage. This claim runs from the location monument on which this location notice is
posted at the SE corner of the claim approximately 660 feet in a N direction to the
NE end line and 1320 feet in a W direction to the NW end line. This claim is
marked by four monuments, one at each corner of the claim.

The location monument on which this notice is posted is situated within Section 21, Township
12.5 N, Range 2 W, Gila Salt River Base and Meridian, Arizona. This claim encompasses
portions of the following legal subdivision(s) if located by legal subdivision or the following quarter section(s),
section(s), Township(s) and Range(s) N 1/2 of the SE 1/4 of the SE 1/4 of Township 12.5N
Range 2W, Section 21, Gila Salt River Base and Meridian, Arizona.

The locality of this claim with reference to some natural object or permanent monument and additional information
(if any) concerning its locality are as follows: The location notice is located 660' N of the SE Corner
Of Section 21

_____ The above information is shown on the attached map.

DATED AND POSTED on the ground this 1st day of December, 2019.

LOCATOR(s) AGENT

Print Name(s) Micah Schisel

Signature(s) _____

* Public Land order 7414 has ended

Form MCF102
Revised Oct 2018

AMC458845

MINING CLAIM MAP

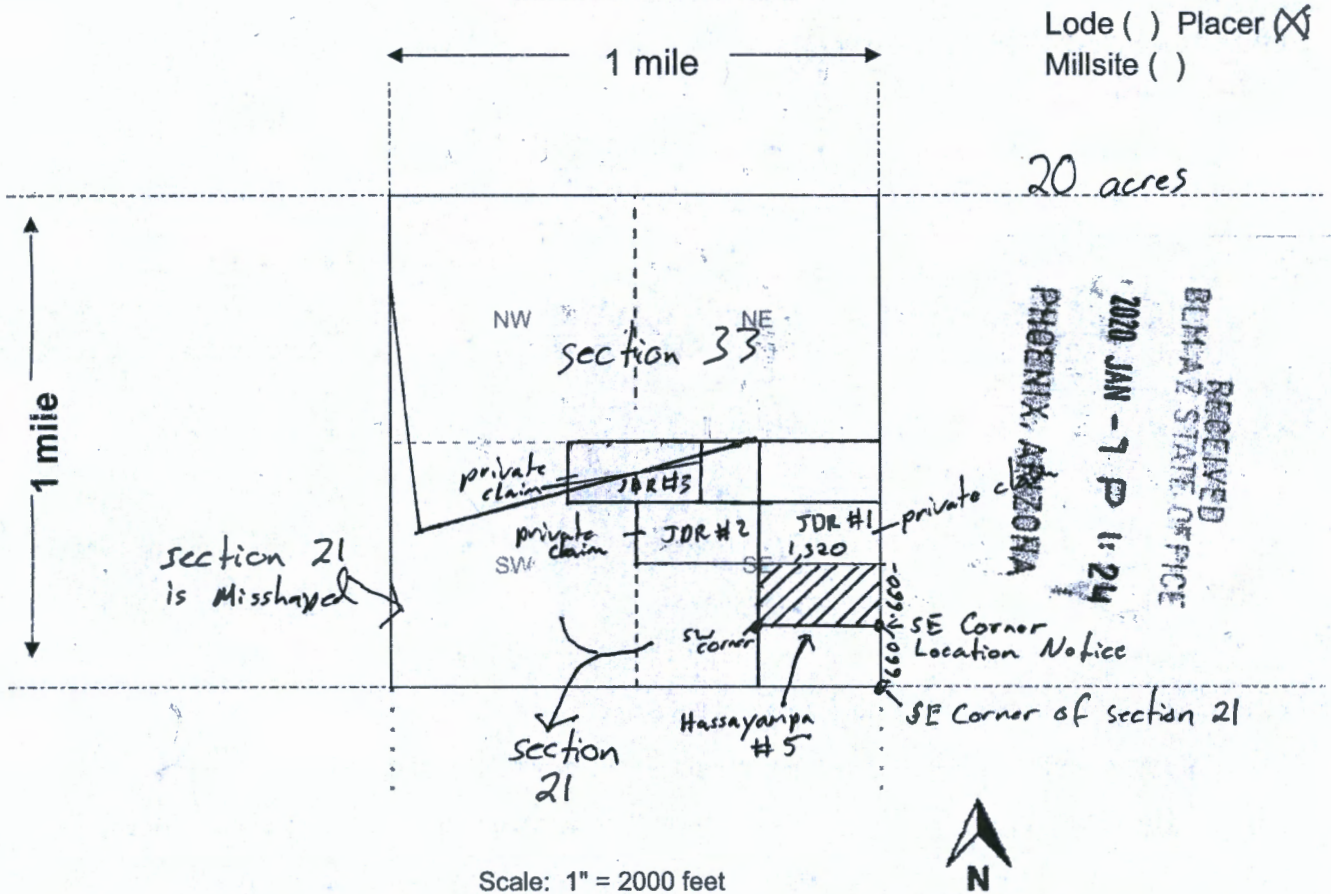

Scale: 1" = 2000 feet

1. The above map depicts the Hassayampa #5 mining claim, which is located in Section (s) 21, Township 12.5 N, Range 2 W, Gila and Salt River Base and Meridian, Yavapai County, Arizona. Total claim acreage is 20 Acres

2. The type of corner and location monuments used are as follows: 2" PVC posts that are 5 feet tall

3. The bearings and distances in degrees and feet between claim corners and to a public land survey monument are as depicted on the map.

4. If the claim is a placer or millsite claim with exterior limits conforming to legal subdivisions of the public survey, provide a legal description of the claim N 1/2 of the SE 1/4 of the SE 1/4 of Township 12.5N Range 2W, Section 21

Form MCF100a
Revised Oct 2018

AMC458845



Return to:
Mine Data LLC
303 E Gurley St 473
Prescott AZ, 86301

LOCATION NOTICE FOR PLACER MINING CLAIM

Amendment BLM Serial # _____

NOTICE IS HEREBY GIVEN that the Hassayampa #6
_____ placer mining claim has been located by
Mine Data LLC whose current mailing
address is 303 E Gurley St 473 Prescott AZ 86301

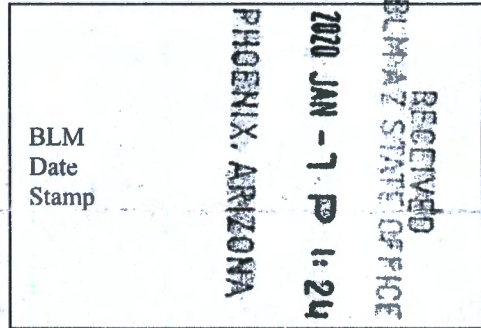

The general course of this claim is West to East and it is situated in Yavapai
County, Arizona. This claim is 1320 feet in length and 660 feet in width.

20 Total Claim Acreage. This claim runs from the location monument on which this location notice is
posted at the NE corner of the claim approximately 660 feet in a S direction to the
SE end line and 1320 feet in a W direction to the SW end line. This claim is
marked by four monuments, one at each corner of the claim.

The location monument on which this notice is posted is situated within Section 32, Township
13 N, Range 2 W, Gila Salt River Base and Meridian, Arizona. This claim encompasses
portions of the following legal subdivision(s) if located by legal subdivision or the following quarter section(s),
section(s), Township(s) and Range(s) S 1/2 of the SE 1/4 of the SW 1/4 of Township 13N
Range 2W, Section 32, Gila Salt River Base and Meridian, Arizona.

The locality of this claim with reference to some natural object or permanent monument and additional information
(if any) concerning its locality are as follows: The location notice is located 2,640 E and 660' N
Of the SW Corner of section 32, The SW Corner is located 1,320' E of the SW corner
of Section 32
The above information is shown on the attached map.

DATED AND POSTED on the ground this 1st day of December, 2019.

LOCATOR(s) AGENT

Print Name(s) Micah Schisel

Signature(s) _____

* Public Land order (No. 7414 has ended

Form MCF102
Revised Oct 2018

AMC458846

MINING CLAIM MAP

Lode () Placer (X)
Millsite ()

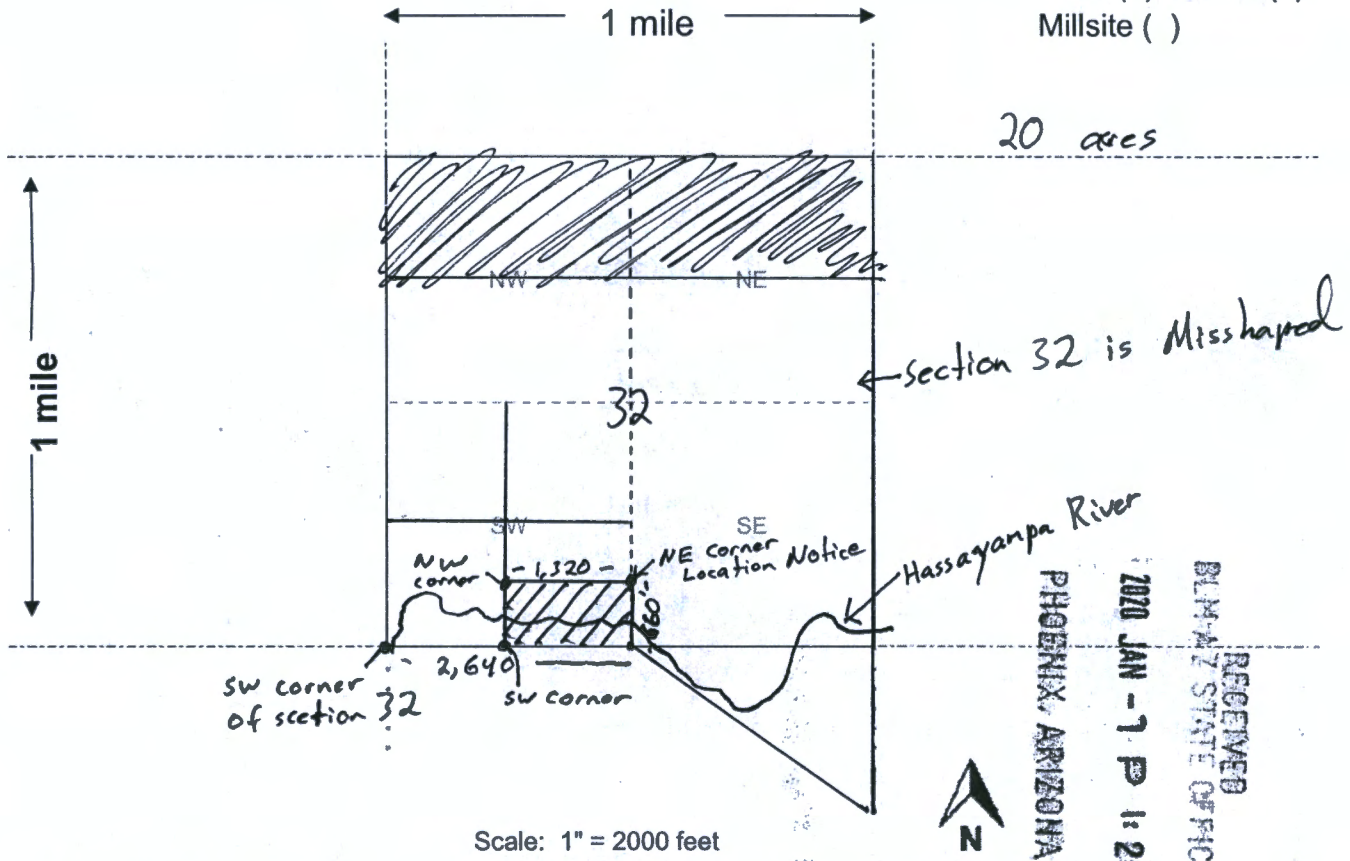

Scale: 1" = 2000 feet

1. The above map depicts the Hassayampa #6 mining claim, which is located in Section (s) 32, Township 13 N, Range 2 W, Gila and Salt River Base and Meridian, Yavapai County, Arizona. Total claim acreage is 20 Acres

2. The type of corner and location monuments used are as follows: 2" PVC posts that are 5 feet tall

3. The bearings and distances in degrees and feet between claim corners and to a public land survey monument are as depicted on the map.

4. If the claim is a placer or millsite claim with exterior limits conforming to legal subdivisions of the public survey, provide a legal description of the claim S 1/2 of the SE 1/4 of the SW 1/4 of Township 13N Range 2W, Section 32

Form MCF100a
Revised Oct 2018

AMC 458846

Return to:
Mine Data LLC
303 E Gurley St 473
Prescott AZ, 86301



LOCATION NOTICE FOR PLACER MINING CLAIM

Amendment BLM Serial # _____

NOTICE IS HEREBY GIVEN that the Hassayampa #7
_____ placer mining claim has been located by
Mine Data LLC whose current mailing
address is 303 E Gurley St 473 Prescott AZ 86301

BLM
Date
Stamp

RECEIVED
BLM AZ STATE OFFICE
2019 JAN -1 P 1:24
PHOENIX, ARIZONA

The general course of this claim is West to East and it is situated in Yavapai
County, Arizona. This claim is 1320 feet in length and 660 feet in width.

20 Total Claim Acreage. This claim runs from the location monument on which this location notice is
posted at the NW corner of the claim approximately 660 feet in a S direction to the
SW end line and 1320 feet in a E direction to the SE end line. This claim is
marked by four monuments, one at each corner of the claim.

The location monument on which this notice is posted is situated within Section 32, Township
13 N, Range 2 W, Gila Salt River Base and Meridian, Arizona. This claim encompasses
portions of the following legal subdivision(s) if located by legal subdivision or the following quarter section(s),
section(s), Township(s) and Range(s) S 1/2 of the SW 1/4 of the SW 1/4 of Township 13N
Range 2W, Section 32, Gila Salt River Base and Meridian, Arizona.

The locality of this claim with reference to some natural object or permanent monument and additional information
(if any) concerning its locality are as follows: The location notice is located 660' N of the SW Corner
Of Section 32 The SW Corner of the claim is at the SW Corner of Section 32

The above information is shown on the attached map.

DATED AND POSTED on the ground this 1st day of December, 2019.

LOCATOR(s) AGENT

Print Name(s) _____

Micah Schisel

Signature(s) _____

* Public Land order No. 7414 has ended

Form MCF102
Revised Oct 2018

AMC458847

MINING CLAIM MAP

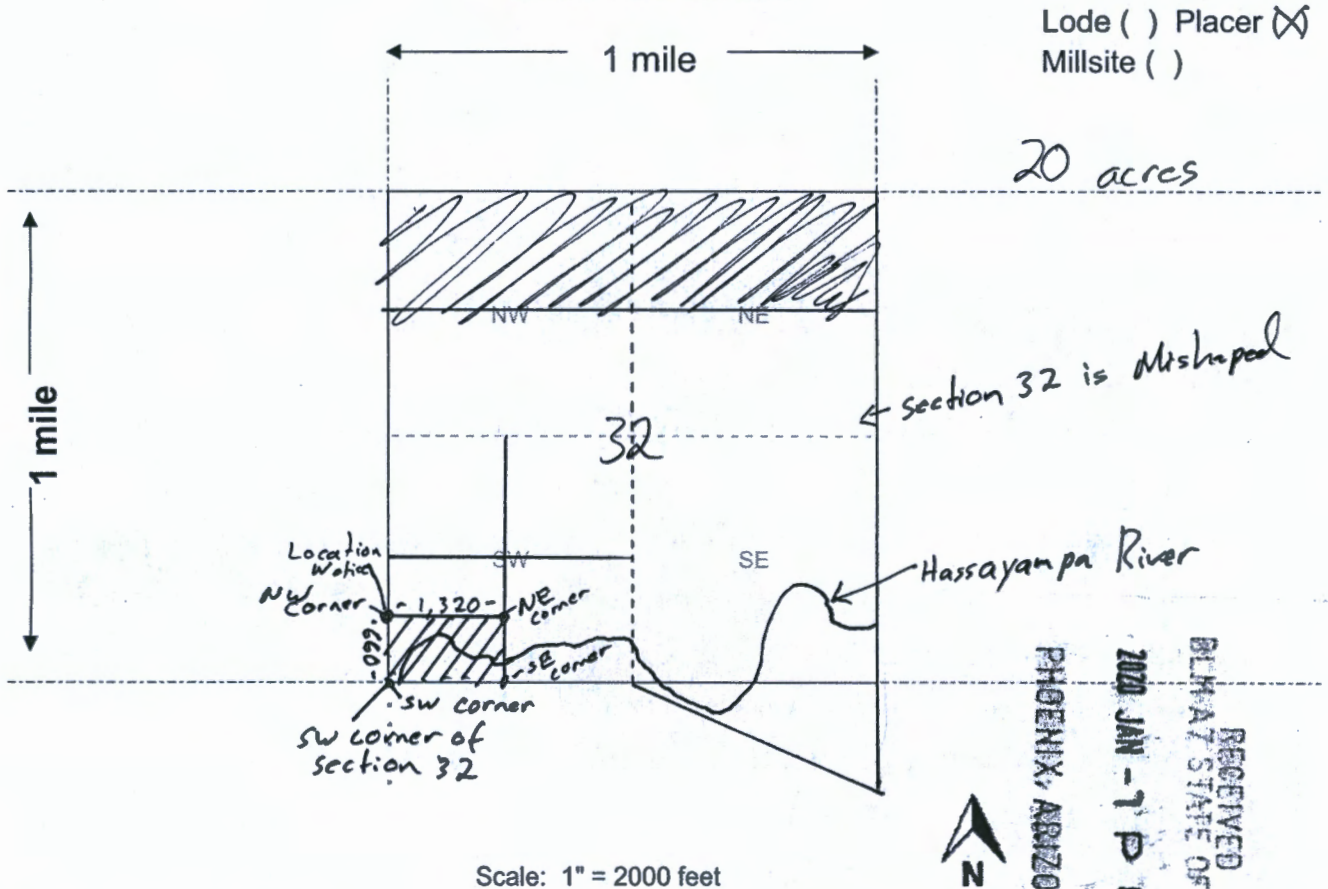

Scale: 1" = 2000 feet

1. The above map depicts the Hassayampa #7 mining claim, which is located in Section(s) 32, Township 13 N, Range 2 W, Gila and Salt River Base and Meridian, Yavapai County, Arizona. Total claim acreage is 20 Acres

2. The type of corner and location monuments used are as follows: 2" PVC posts that are 5 feet tall

3. The bearings and distances in degrees and feet between claim corners and to a public land survey monument are as depicted on the map.

4. If the claim is a placer or millsite claim with exterior limits conforming to legal subdivisions of the public survey, provide a legal description of the claim S 1/2 of the SW 1/4 of the SW 1/4 of Township 13N Range 2W, Section 32

Lode () Placer (X)
Millsite ()

20 acres

Section 32 is Mismatched

Hassayampa River

RECEIVED
BLM AT STATE OF ARIZONA
2020 JAN - 17 P 1:34
PHOENIX, ARIZONA



AMC458847



Return to:
Mine Data LLC
303 E. Gurley St
Prescott AZ, 86301

LOCATION NOTICE FOR LODE MINING CLAIM

Amendment BLM Serial # _____

NOTICE IS HEREBY GIVEN that the Hazard Gold Lode #2

_____ lode mining claim has been located
by Mine Data LLC whose current mailing
address is 303 E Gurley St 473 Prescott AZ 86301

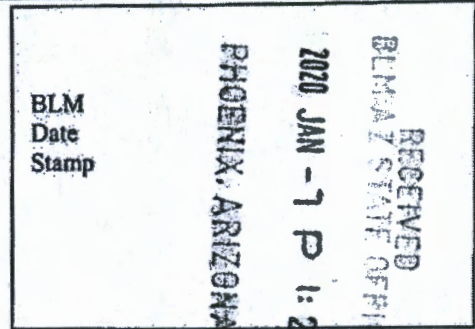

The general course of this claim is East to West and it is situated in Yavapai
County, Arizona. This claim is 1500 feet in length and 600 feet in width.

20.66 Total Claim Acreage. This claim runs from the location monument on which this location notice
is posted on the centerline of the claim approximately 300 feet in a N direction to the NE
end line and 1500 feet in a W direction to the NW end line. This claim is marked by six
monuments, one at each corner and one at the center of each end line of the claim.

The location monument on which this notice is posted is situated within Section 3, Township 13
N, Range 1 W, Gila Salt River Base and Meridian, Arizona and this claim encompasses portions
of the following quarter section(s), section(s), Township(s) and Range(s) SE 1/4 and the SW 1/4 of
the SW 1/4 of Section 3, Township 13N, Range 1W

Gila Salt River Base and Meridian, Arizona.

The locality of this claim with reference to some natural object or permanent monument and additional information
(if any) concerning its locality are as follows: The location Notice is located 2,170 Feet SE of the
Center of White horse water Tank. The Location notice is 2680 Feet east and 910 Feet North
From the SW section Marker of section 3 The above information is shown on the attached map.

DATED AND POSTED on the ground this 1st day of November, 2019

LOCATOR(s) AGENT

Print Name(s) Micah Schisel

Signature(s) _____

Form MCF100
Revised Oct 2018

AMC458848

MINING CLAIM MAP

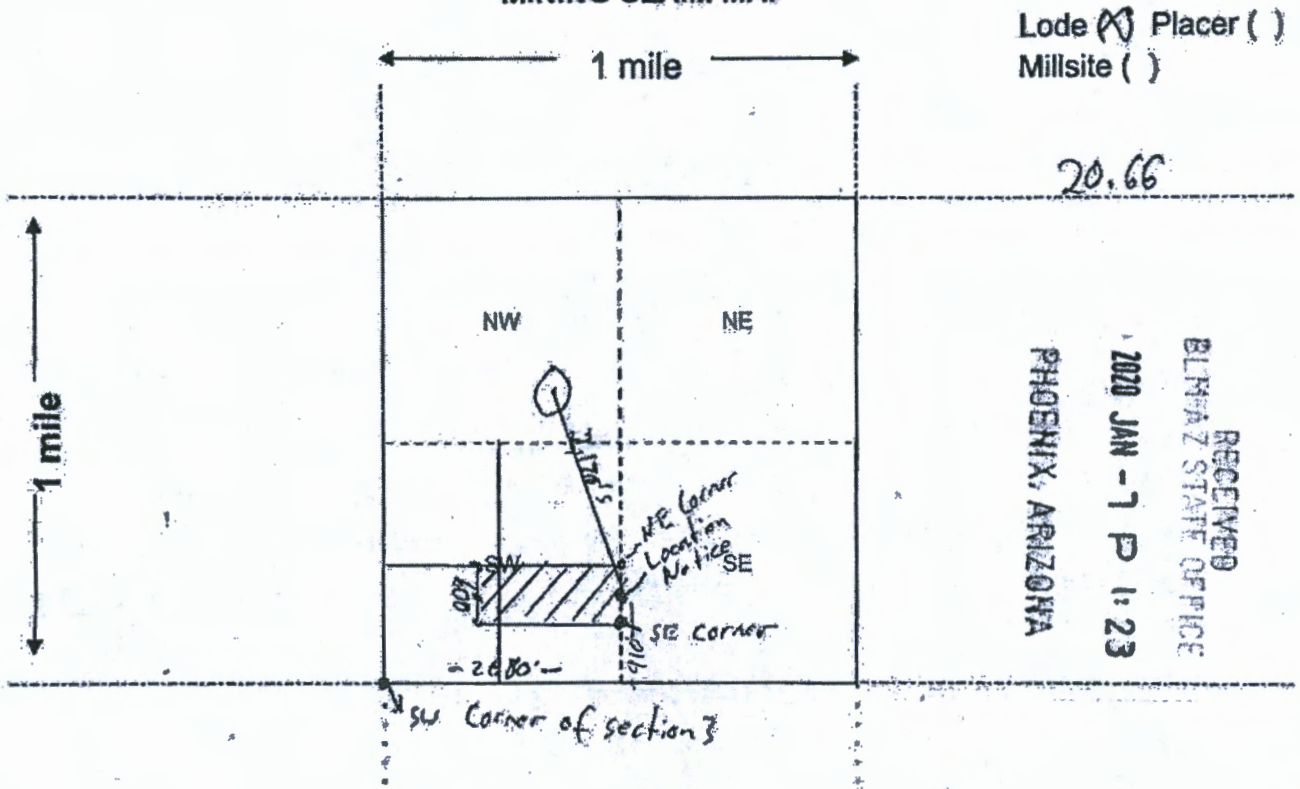

Lode (X) Placer ()
Millsite ()

RECEIVED
BLM & Z STATE OFFICE
2020 JAN -1 P 1:23
PHOENIX, ARIZONA

Scale: 1" = 2000 feet



1. The above map depicts the Hazard Gold Lode #2 mining claim, which is located in Section (s) 3, Township 13 N, Range 1 W, Gila and Salt River Base and Meridian, Yavapai County, Arizona. Total claim acreage is 20.66 Acres

2. The type of corner and location monuments used are as follows: 2" PVC posts that are 5 feet tall

3. The bearings and distances in degrees and feet between claim corners and to a public land survey monument are as depicted on the map.

4. If the claim is a placer or millsite claim with exterior limits conforming to legal subdivisions of the public survey, provide a legal description of the claim SW 1/4 and the SE 1/4 of the SW 1/4 of Township 13N Range 1W, Section 3

Form MCF100a
Revised Oct 2018

AMC458848

Date and Time Run:
1/17/2020 11:28:15 AM

DEPARTMENT OF THE INTERIOR
BUREAU OF LAND MANAGEMENT
Case Recordation

Geographic Report with Land

Disposition is equal to **AUTHORIZED , CANCELLED , EXPIRED , REJECTED , PENDING , RELINQUISHED , WITHDRAWN**
and Meridian Township Range Section is equal to **14 0122N 0020W 021 , 14 0122N 0020W 022 , 14 0122N 0020W 027 , 14 0130N 0020W 032 , 14 0130N 0010W 003**
and Admin State is equal to **AZ**

NO WARRANTY IS MADE BY BLM
FOR USE OF THE DATA FOR
PURPOSES NOT INTENDED BY BLM

DEPARTMENT OF THE INTERIOR
BUREAU OF LAND MANAGEMENT
Case Recordation
Geographic Report with Land

Admin State: AZ
Geo State: AZ

Serial Number	Total Case Acres:	Case type	Case Disp	Mer	Twp	Rng	Sec	Sur Type	Sur Nr	Suf	Subdivision	Act Pend
AZA 030390	1,677.250	232170	AUTHORIZED	14	0122N	0020W	021	ALIQ			S2SE,SESW;	
	1,677.250							LOTS			1-4;	
AZA 030390	1,677.250	232170	AUTHORIZED	14	0122N	0020W	022	ALIQ			S2SW;	
AZA 030390	1,677.250	232170	AUTHORIZED	14	0122N	0020W	027	ALIQ			W2NW;	
	1,677.250							FF		1	M4051;	
	1,677.250							LOTS			1-6;	
AZA 030390	1,677.250	232170	AUTHORIZED	14	0130N	0020W	032	LOTS			13-20;	

POSTAL SERVICE.

HP05

P

US POSTAGE PAID

\$7.35

Origin: 86301
Destination: 85004
Flat Rate
Jan 03, 20
XKOV1172/01435

0006

PRIORITY MAIL 1-Day®

EXPECTED DELIVERY DAY: 1/4/2020

USPS TRACKING® NUMBER



9505 5167 5276 0003 0117 28

PRESS FIRMLY TO SEAL

PRESS FIRMLY TO SEAL



PRIORITY MAIL

FROM:

Mine Data LLC
303 E Gurley St 473
Prescott AZ, 86301

TO:

Arizona BLM
1 N. Central Ave
suite 800
Phoenix, AZ 85004

RECEIVED
BLM AZ STATE OFFICE
PHOENIX, ARIZONA
2020 JAN -7 P 1:25

- Date of delivery specified*
- USPS TRACKING™ included to many major international destinations.
- Limited international insurance.
- Pick up available.*
- Order supplies online.*
- When used internationally, a customs declaration label may be required.

* Domestic only

To schedule free Package Pickup, scan the QR code.



USPS.COM/PICKUP



PS00001000014

EP14F Oct 2018
OD: 12 1/2 x 9 1/2

This envelope is made from post-consumer waste. Please recycle - again.

This packaging is the property of the U.S. Postal Service® and is provided solely for use in sending Priority Mail® shipments. Misuse may be a violation of federal law. This packaging is not for resale. EP14F © U.S. Postal Service; October 2018; All rights reserved.

* Domestic only. ** For Domestic shipments, the maximum weight is 70 lbs. For International shipments, the maximum weight is 4 lbs.